Published by Amudena

As of October 2026

Yesan-gun

예산군 · Yesan-gun

You left your plans at home, right? Then you're all set.



Hi there!
I'm **Dokko**, your guide at Amudena.
I'm actually a burr seed, the kind that hitches a ride on passersby's clothes and travels.
This time, I'm sticking to you!

"Amudena" is Korean for "anywhere." Wherever the wheel lands, that's where you're going.



수덕사(예산) *Sudeoksa (Yesan) · Sudeoksa Temple (Yesan)* · Photos: Korea Tourism Organization (KOGL Type 1)

Amudena travel rules



Just four promises before we go!

NO apps
Phone for calls and camera only! Let the rest take a nap.

NO reservations
Pick your stay and your meals when you get there. Kinda exciting, right?

NO GPS
Find your way with a paper map and by asking the locals.

NO expressways
National and local roads only. You see more when you go slow.

How to use this book



Stay 1 **Eat 1** **Café 1** **See 1** Stay 1, Eat 3, Café 1, See 2...
calling things by number is handy.
Like "Call Stay 3!"

- We haven't been there ourselves. But you can call and judge for yourself. So what will you choose?
- We left out prices on purpose. If you're curious... yep, call them.
- As of October 2026. Different from what you see? That's travel too!
- Bring your own paper map. I'm a seed, so I don't have one. I just stick on and go.

In a hurry? Start here

112	119	1330
Police	Fire & Ambulance	Tourist Info

Your embassy

U.S. Embassy (24h for emergencies)	02-397-4114
British Embassy	02-3210-5500
Embassy of Canada	02-3783-6000
Australian Embassy	02-2003-0100

Local tourist info centers

예산군 관광안내소 *Yesan-gun Tourist Info*	041-339-8930

What's Yesan-gun like?



I'll tell you just a little of what I know.

Home to Deoksan Hot Springs and Yedangho, the biggest reservoir in Korea.

Famous for apples. In October there's the Yesan Market Samguk Festival, followed by the Yesan Apple Festival!

The old house of Chusa Kim Jeong-hui and the birthplace of patriot Yun Bong-gil are here too.

#Deoksan Hot Springs #Yedangho Lake #Yesan apples

This year's festival calendar

4.25 – 4.26	윤봉길 평화축제 *Yun Bong-gil Pyeonghwa Chukje · Yun Bong-gil Peace Festival*
9.5 – 9.6	예산황새축제 *Yesan Hwangsae Chukje · Yesan Oriental Stork Festival*
10.22 – 10.25	예산장터 삼국축제 *Yesan Jangteo Samguk Chukje · Yesan Market Samguk Festival (noodles, gukbap & makgeolli)*
10.30 – 10.31	예산사과축제 *Yesan Sagwa Chukje · Yesan Apple Festival*
11.7 – 11.8	의좋은 형제 축제 *Uijoeun Hyeongje Chukje · Loving Brothers Festival*

💡 **TIP!** Dates change every year. Quietly check with 1330 before you go.

Where to sleep?



I only picked places with phone numbers.
Whether there's a free room...
you'll have to call to find out!

💡 **TIP!** Addresses are kept in Korean so you can show them to locals.

Stay 1

세심천온천호텔 *Sesimcheon Oncheon Hotel · Sesimcheon Hot Spring Hotel*

A hot spring hotel on Suamsan-ro in Sapgyo-eup. Korean- and Western-style rooms, plus special rooms with a family bath.

Tel	**0507-1474-9025**
Rooms	Korean-style room · Western-style room · Special room · Special room with family bath, etc.
Check-in	15:00
Address	충청남도 예산군 삽교읍 수암산로 210

Stay 2

온연 프라이빗 빌라 *Onyeon Peuraibit Billa · Onyeon Private Villa*

Villas in the Deoksan hot spring area. Rooms are whole units like Villa 101 and 102! Check-in is 4 p.m.

Tel	**041-337-1888**
Rooms	Villa 101 · Villa 102, etc.
Check-in	16:00
Address	충청남도 예산군 덕산면 온천단지1로 69-5

Stay 3

그랜드모텔 *Grand Motel*

A motel on Chungseo-ro in Yesan-eup. Korean- and Western-style rooms, and check-in is early, at noon.

Tel	**041-334-8934**
Rooms	Korean-style room · Western-style room
Check-in	12:00
Address	충청남도 예산군 예산읍 충서로 1344

Stay 4

예당호 착한농촌체험세상 *Yedangho Chakan Nongchon Cheheom Sesang · Yedangho Good Farm Experience World*

Lodging at a farm-experience village in Eungbong-myeon, where Yedangho is. Choose single-floor or duplex.

Tel	**041-339-8970**
Rooms	Single-floor · Duplex
Check-in	15:00
Address	충청남도 예산군 응봉면 후사리 176

Where to sleep? (cont.)

Stay 5

스파뷰호텔 *Spa View Hotel*

A hotel in the Deoksan hot spring area. Family-type rooms, and even one called 'Sarangchae'. Check-in is 4 p.m.

Tel	**041-337-1000**
Rooms	Standard · Family-type · Family · Sarangchae (guest-wing room), etc.
Check-in	16:00
Address	충청남도 예산군 덕산면 온천단지2로 77

What to eat?



I can't tell if they're famous, either.
Just remember one signature dish and go!
This guide also includes 2 cafés.

Eat 1

소복갈비 *Sobok Galbi · Sobok Ribs*

A plain beef rib place in Yesan-eup. Seolleongtang and galbitang too! They close early when sold out, so hurry. Open year-round.

Tel	**041-335-2401**
Signature	생갈비 *Saeng-galbi · Unmarinated grilled beef ribs*
Also	Yangnyeom-galbi (marinated ribs) · Seolleongtang (ox bone soup) · Galbitang (short rib soup), etc.
Hours	11:00~20:30 · Break 14:00~17:00 · Last order 19:30 May close early when sold out
Closed	Open year-round
Address	충청남도 예산군 예산읍 천변로195번길 9

Eat 2

대흥식당(예산 덕산) *Daeheung Sikdang (Yesan Deoksan) · Daeheung Restaurant (Deoksan, Yesan)*

A stone-pot deodeok set-meal place on the way to Sudeoksa. Mountain greens bibimbap too. Closed only on Seollal and Chuseok.

Tel	**041-337-6029**
Signature	돌솥더덕정식 *Dolsot-deodeok-jeongsik · Stone-pot rice set with grilled deodeok root*
Also	Sanchae-jeongsik (mountain greens set) · Grilled deodeok bibimbap · Mountain greens bibimbap, etc.
Hours	10:30~20:00 · Last order 19:00 · Weekend break 15:00~16:30 No break on weekdays
Closed	Seollal & Chuseok days
Address	충청남도 예산군 덕산면 수덕사안길 37-1

Eat 3

60년전통예산장터국밥 *60-nyeon Jeontong Yesan Jangteo Gukbap · 60-Year Tradition Yesan Market Gukbap*

A beef head soup place. Opens at 5 a.m.! Days off change every month, so call to check.

Tel	**041-332-3664**
Signature	소머리국밥 *Someori-gukbap · Beef head soup with rice*
Also	Guksu (noodles) · Suyuk (boiled sliced meat)
Hours	05:00~20:00
Closed	Varies by month
Address	충청남도 예산군 관양산길 12-1

Eat 4

삽다리칼국수 *Sapdari Kalguksu · Sapdari Knife-Cut Noodles*

Cold soy milk kalguksu is the signature. Aged-kimchi bossam too. On weekdays they close at 3 p.m., so go at lunch.

Tel	**041-337-3135**
Signature	콩칼국수 *Kong-kalguksu · Knife-cut noodles in cold soy milk broth*
Also	Mugeunji-bossam (boiled pork with aged kimchi) · Myeongtae-hoemuchim (spicy pollack salad) · Bossam set, etc.
Hours	Weekdays: 11:00~15:00 · Last order 14:30 Weekends: 11:00~20:00 · Break 15:00~17:00 · Last order 19:30
Closed	Seollal & Chuseok days
Address	충청남도 예산군 충의로 670

What to eat? (cont.)

Café 1

백설농부 *Baekseol Nongbu · Snow White Farmer*

A café in Bongsan-myeon. The Hallabong yogurt smoothie is the signature! Closed Tuesdays.

Tel	**0507-1399-1562**
Signature	한라봉 요거트 스무디 *Hallabong yogeoteu seumudi · Hallabong tangerine yogurt smoothie*
Also	Red bean dorayaki · Seori-bori rice · I'm Ssukpaenneo (mugwort drink), etc.
Hours	10:30~20:00 (Last order 19:30)
Closed	Closed Tuesdays
Address	충청남도 예산군 봉산면 봉산로 516

Café 2

카페이리정미소 *Kape Iri Jeongmiso · Café Iri Rice Mill*

A café in Sapgyo-eup. Americano is the signature. Open till 10 p.m., year-round.

Tel	**0507-1434-0299**
Signature	아메리카노 *Americano · Americano*
Also	Cream latte · Strawberry yogurt smoothie · Lemonade · Mango yogurt smoothie, etc.
Hours	10:00~22:00
Closed	Open year-round
Address	충청남도 예산군 삽교읍 다락로 103-3

Where to go?



I picked just 5 spots.
We'll meet the rest on the road.

See 1



수덕사(예산) *Sudeoksa (Yesan) · Sudeoksa Temple (Yesan)*

A Deoksungsan temple founded in Baekje times, almost 1,500 years old. They do temple stays too.

Time	**Open anytime**
Closed	Open year-round
Address	충청남도 예산군 덕산면 수덕사안길 79

See 2



예당호 출렁다리(음악분수) *Yedangho Chulleongdari (Eumak Bunsu) · Yedangho Lake Suspension Bridge (Musical Fountain)*

A 402 m suspension bridge, with musical fountain shows on the lake! The fountain is off Mondays, the bridge on the 1st Monday.

Time	**Bridge: Summer (Mar 1–1st Sun of Dec) 09:00~22:00 · Winter (2nd Tue of Dec–end of Feb) 09:00~20:00** **Musical fountain: Summer (May–Sep) weekdays 11:00 · 14:00 · 17:00 · 20:00 · 21:00 · Summer (May–Sep) weekends & holidays 11:00 · 14:00 · 17:00 · 19:00 · 20:00 · 21:00 · Spring/fall/winter (Mar–Apr · Oct–Dec) weekdays 11:00 · 14:00 · 17:00 · 19:30 · 20:30 · Spring/fall/winter (Mar–Apr · Oct–Dec) weekends & holidays 11:00 · 14:00 · 17:00 · 18:30 · 19:30 · 20:30**
Closed	Bridge: 1st Monday of each month (if a public holiday, closed the next weekday) Musical fountain: closed Mondays
Address	충청남도 예산군 응봉면 예당관광로 161

Where to go? (cont.)

See 3



추사 김정희 선생 고택 *Chusa Kim Jeong-hui Seonsaeng Gotaek · Old House of Chusa Kim Jeong-hui*

The old home of Chusa Kim Jeong-hui. It was built by his great-grandfather Kim Han-sin, they say. Closed Mondays.

Time	**Summer (Mar–Oct) 09:00~18:00 · Winter (Nov–Feb) 09:00~17:00**
Closed	Closed Mondays (if Monday is a public holiday, closed the next day) · Jan 1 · Seollal & Chuseok days
Address	충청남도 예산군 신암면 추사고택로 261

See 4



윤봉길의사기념관 *Yun Bong-gil Uisa Ginyeomgwan · Patriot Yun Bong-gil Memorial Hall*

A memorial hall inside Chungeuisa, where patriot Yun Bong-gil's birthplace stands. Free, closed Mondays.

Time	**Summer (Mar–Oct) 09:00~18:00 · Winter (Nov–Feb) 09:00~17:00** **Last entry 30 min before closing**
Closed	Closed Mondays (if Monday is a public holiday, closed the next day) · Seollal & Chuseok days
Address	충청남도 예산군 덕산면 덕산온천로 183-5

See 5

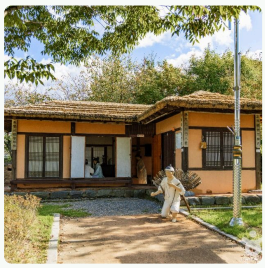

의좋은형제공원 *Uijoeun Hyeongje Gongwon · Loving Brothers Park*

A park telling the story of the 'loving brothers' who secretly carried rice sacks to each other. There's a brothers festival in November too!

Time	**Open anytime**
Closed	Open year-round
Address	충청남도 예산군 대흥면 의좋은형제길 3

Don't miss it on market day



Markets are the best way to see the neighborhood.
Yesan Permanent Market on days with a 5 or 10, Deoksan Market on days with a 4 or 9!

예산상설시장 *Yesan Sangseol Sijang · Yesan Permanent Market*

Market days	**Every month on the 5·10·15·20·25·30**
Type	Permanent market + '5' market days
Sells	Produce, meat, seafood, processed foods, clothing, shoes, household goods, restaurants
Stalls	100
Address	충청남도 예산군 예산읍 예산시장길 2

덕산시장 *Deoksan Sijang · Deoksan Market*

Market days	**Every month on the 4·9·14·19·24·29**
Type	'4' market days
Sells	Produce, meat, seafood, processed foods, clothing, shoes, household goods, restaurants
Stalls	53
Address	충청남도 예산군 덕산면 읍내서길 2-1

💡 **TIP!** There may be markets not listed here. Ask a local, "여기 장 언제 서요? (yeo-gi jang eon-je seo-yo?)"

Ask the locals



The answers aren't in this book.
The locals know the real ones.

💡**TIP!** Show the Korean sentence as is, or read it out loud.

Q1 **예산 사과는 언제, 어디서 사야 제일 맛있어요?**
ye-san sa-gwa-neun eon-je, eo-di-seo sa-ya je-il ma-si-sseo-yo?
When and where should I buy Yesan apples for the best taste?

Q2 **덕산온천은 어느 집 물이 제일 좋아요?**
deok-san-on-cheon-eun eo-neu jip mu-ri je-il jo-a-yo?
Which place has the best water at Deoksan Hot Springs?

Q3 **예당호 음악분수는 몇 시 공연이 제일 예뻐요?**
ye-dang-ho eu-mak-bun-su-neun myeot si gong-yeon-i je-il ye-ppeo-yo?
Which Yedangho musical fountain show time is the prettiest?

Q4 **예산장터 국밥은 아침 몇 시에 가야 안 기다려요?**
ye-san-jang-teo guk-ba-beun a-chim myeot si-e ga-ya an gi-da-ryeo-yo?
What time in the morning should I go to the Yesan market gukbap place to avoid a wait?

Q5 **수덕사 템플스테이는 어떻게 신청해요?**
su-deok-sa tem-peul-seu-te-i-neun eo-tteo-ke sin-cheong-hae-yo?
How do I sign up for a temple stay at Sudeoksa?

Q6 **광시 한우거리는 어떻게 가요?**
gwang-si ha-nu-geo-ri-neun eo-tteo-ke ga-yo?
How do I get to Gwangsi Korean Beef Street?

Dues ledger



Keep money talk tidy!
Treasurer, we're counting on you.

Treasurer _____ Members ____ Dues per person _____ KRW

Date	Details	Money in	Money out	Balance

Spot something wrong? Let us know · admin@amudena.net · amudena.net

Info: Korea Tourism Organization TourAPI · Ministry of the Interior and Safety lodging & farm/fishing-village guesthouse data · Nationwide Traditional Market Standard Data (Public Data Portal) | Photos: Korea Tourism Organization (KOGL Type 1) | The intro sentences were newly written from the factual items in the data only.