Published by Amudena

As of October 2026

Miryang-si

밀양시 · Miryang-si

You left your plans at home, right? Then you're all set.



Hi there!
I'm **Dokko**, your guide at Amudena.
I'm actually a burr seed, the kind that hitches a ride on passersby's clothes and travels.
This time, I'm sticking to you!

"Amudena" is Korean for "anywhere." Wherever the wheel lands, that's where you're going.



밀양 영남루 *Miryang Yeongnamnu · Yeongnamnu Pavilion* · Photos: Korea Tourism Organization (KOGL Type 1)

Amudena travel rules



Just four promises before we go!

NO apps
Phone for calls and camera only! Let the rest take a nap.

NO reservations
Pick your stay and your meals when you get there. Kinda exciting, right?

NO GPS
Find your way with a paper map and by asking the locals.

NO expressways
National and local roads only. You see more when you go slow.

How to use this book



Stay 1 **Eat 1** **Café 1** **See 1** Stay 1, Eat 3, Café 1, See 2...
calling things by number is handy.
Like "Call Stay 3!"

- We haven't been there ourselves. But you can call and judge for yourself. So what will you choose?
- We left out prices on purpose. If you're curious... yep, call them.
- As of October 2026. Different from what you see? That's travel too!
- Bring your own paper map. I'm a seed, so I don't have one. I just stick on and go.

In a hurry? Start here

112	119	1330
Police	Fire & Ambulance	Tourist Info

Your embassy

U.S. Embassy (24h for emergencies)	02-397-4114
British Embassy	02-3210-5500
Embassy of Canada	02-3783-6000
Australian Embassy	02-2003-0100

Local tourist info centers

밀양역종합관광안내소 *Miryang Station General Tourist Info Center*	055-356-1355
밀양아리나관광안내소 *Miryang Arena Tourist Info*	055-353-2682

What's Miryang-si like?



I'll tell you just a little of what I know.

A city wrapped by the Miryang River, with Yeongnamnu Pavilion on the riverside hill.

Sannae-myeon has Eoreumgol, where ice is said to form even in midsummer, and Danjang-myeon has Pyochungsa.

Naeil Market has been around since 1915! Market days are dates ending in 2 and 7.

#Yeongnamnu Pavilion #Eoreumgol (Ice Valley) #Miryang Arirang

This year's festival calendar

4.24 – 4.26	밀양 국가유산야행 *Miryang Gukga Yusan Yahaeng · Miryang National Heritage Night Tour*
5.7 – 5.10	밀양아리랑대축제 *Miryang Arirang Daechukje · Miryang Arirang Festival*
7.21 – 8.1	2026년 제26회 밀양공연예술축제 *2026 Je 26 hoe Miryang Gongyeon Yesul Chukje · 26th Miryang Performing Arts Festival 2026*
8.7 – 8.9	밀양 수퍼 페스티벌 *Miryang Super Festival*
10.31 – 11.1	밀양 매운맛 축제 *Miryang Maeunmat Chukje · Miryang Spicy Food Festival*

💡 **TIP!** Dates change every year. Quietly check with 1330 before you go.

Where to sleep?



I only picked places with phone numbers.
Whether there's a free room...
you'll have to call to find out!

💡 **TIP!** Addresses are kept in Korean so you can show them to locals.

Stay 1

얼음골한옥펜션 *Eoreumgol Hanok Pension · Ice Valley Hanok Pension*

A hanok pension in Sannae-myeon with rooms named Plum, Orchid, and Chrysanthemum! Check-in at 3 p.m.

Tel	**0507-1350-3596**
Rooms	Plum · Orchid · Chrysanthemum
Check-in	15:00
Address	경상남도 밀양시 산내면 하양지안길 11-12

Stay 2

골드홈 무인텔 *Gold Home Muintel · Gold Home self-check-in motel*

A self-check-in motel in Samnangjin-eup. Licensed in 2024, with 18 rooms.

Tel	**055-352-9900**
Type	Inn (yeogwan)
Rooms	18 rooms
Address	경상남도 밀양시 삼랑진읍 천태로 451-6 Licensed 2024

Stay 3

월드펜션 *World Pension*

A pension on Miryang-daero in Sanoe-myeon. Licensed in 2024, with 7 rooms.

Tel	**055-353-3005**
Type	Lodging (residential)
Rooms	7 rooms
Address	경상남도 밀양시 산외면 밀양대로 3389, 가, 나, 다, 라, 마, 바동 Licensed 2024

Stay 4

더반호텔 *The Ban Hotel*

A hotel in Gagok-dong. Licensed in 2023, with 48 rooms.

Tel	**055-351-3000**
Type	Hotel
Rooms	48 rooms
Address	경상남도 밀양시 가곡6길 8-4 (가곡동) Licensed 2023

Where to sleep? (cont.)

Stay 5

더원호텔 *The One Hotel*

A lodging in Danjang-myeon. Licensed in 2021, with 20 rooms.

Tel	**055-355-6400**
Type	Lodging (other)
Rooms	20 rooms
Address	경상남도 밀양시 단장면 동화2길 36-10
	Licensed 2021

Stay 6

삼호장여인숙 *Samhojang Yeoinsuk · Samhojang Inn*

An old-style inn in Sammun-dong. Around since 1973, with just 5 rooms!

Tel	**055-354-3914**
Type	Old-style inn (yeoinsuk)
Rooms	5 rooms
Address	경상남도 밀양시 삼문중앙로3길 26 (삼문동)
	Licensed 1973

Stay 7

숲의하루 *Sup-ui Haru · A Day in the Forest*

A private house in Sangdong-myeon. Check-in at 3 p.m.

Tel	**010-6258-9090**
Rooms	Private house
Check-in	15:00
Address	경상남도 밀양시 상동면 도곡1길 97-29

Stay 8

향우당 *Hyangudang*

A lodging in Sannae-myeon with a main house and a guest wing. Check-in at 2 p.m. Eoreumgol is in the same Sannae-myeon!

Tel	**0507-1412-7216**
Rooms	Main house · Guest wing
Check-in	14:00
Address	경상남도 밀양시 산내면 산내야촌1길 7-8

What to eat?



I can't tell if they're famous, either.
Just remember one signature dish and go!
This guide also includes 2 cafés.

Eat 1

광명회식당 *Gwangmyeonghoe Sikdang · Gwangmyeong Raw Fish Restaurant*

A carp sashimi place in Sangdong-myeon. Israeli carp sashimi is the signature. Closed Mondays and Tuesdays.

Tel	**055-354-6185**
Signature	향어회 *Hyang-eo-hoe · Israeli carp sashimi*
Hours	10:00~22:00
Closed	Every Monday and Tuesday
Address	경상남도 밀양시 상동면 안인1길 32-1

Eat 2

트리인블루 *Tree in Blue*

A shop on Pyochung-ro. Seren's royal milk tea is the signature, plus matcha tiramisu. Closed Tuesdays.

Tel	**055-351-1719**
Signature	세렌의 로얄 밀크티 *Seren-ui Royal Milk Tea · Seren's royal milk tea*
Also	Seren's matcha tiramisu · Seren's tiramisu · Blueberry yogurt smoothie, etc.
Hours	11:00~19:00 (last order 18:30)
Closed	Every Tuesday (closed Wednesday if Tuesday is a public holiday)
Address	경상남도 밀양시 표충로 176-9

Eat 3

복합문화공간 볕뉘 *Bokhap Munhwa Gonggan Byeotnwi · Byeotnwi Cultural Space*

A teahouse on Miryanghyanggyo 3-gil in Gyo-dong. The signature is "Morning Sun," plus a tea snack set. Closed Mondays.

Tel	**0507-1374-4831**
Signature	아침의 볕 *Achim-ui Byeot · Morning Sun*
Also	Seasonal tea · Peach oolong · Tea snack set, etc.
Hours	11:00~19:00 (last order 18:30)
Closed	Every Monday
Address	경상남도 밀양시 밀양향교3길 9 (교동)

Eat 4

가마솥에누룽지 *Gamasot-e Nurungji · Scorched Rice in a Cauldron*

A duck restaurant on Eoreumgol-ro. Spicy duck bulgogi is the signature, plus country chicken baeksuk. Open until 4 p.m. only.

Tel	**055-356-2678**
Signature	오리불고기 *Ori Bulgogi · Spicy duck bulgogi*
Also	Country chicken baeksuk · Seafood green onion pancake · Duck baeksuk, etc.
Hours	11:00~16:00
Closed	Open every day
Address	경상남도 밀양시 얼음골로 54

What to eat? (cont.)

Eat 5

진장올래 *Jinjang Ollae*

A shop in Sammun-dong. Bread made with famine-relief crops is the signature, plus herb tea. Closed Wednesdays.

Tel	**0507-1466-7577**
Signature	구황작물빵 *Guhwang Jangmul Ppang · Famine-relief crop bread*
Also	Aloe juice · Herb tea · Café latte, etc.
Hours	11:00~19:00
Closed	Every Wednesday
Address	경상남도 밀양시 진장1길 32 (삼문동)

Eat 6

암새들 *Amsaedeul*

A barbecue restaurant on Yongpyeong-ro 5-gil. Beef rib finger is the signature, plus rib-eye. No break time on weekends.

Tel	**055-351-2244**
Signature	갈비살 *Galbisal · Beef rib finger meat*
Also	Rib-eye · Marinated beef ribs · King ribs · Skirt steak, etc.
Hours	11:30~21:00 (break 15:00~17:00) No break on weekends
Closed	Open every day
Address	경상남도 밀양시 용평로5길 184

Eat 7

하마돈까스 *Hama Donkkaseu · Hippo Tonkatsu*

A tonkatsu place on Miribeol-ro. Regular tonkatsu is the signature, plus thick-cut tonkatsu. Open every day.

Tel	**055-354-8807**
Signature	일반돈까스 *Ilban Donkkaseu · Regular tonkatsu*
Also	Cream pasta · Thick-cut tonkatsu · Onion tonkatsu, etc.
Hours	11:00~20:00 (break 14:30~16:30)
Closed	Open every day
Address	경상남도 밀양시 미리벌로2길 17

Eat 8

단골집 *Dangoljip · The Regulars' Spot*

A gukbap place on Sangseolsijang 3-gil. Pork gukbap is the signature, open until 2:30 p.m. only. Naeil Market is on the same road!

Tel	**055-354-7980**
Signature	돼지국밥 *Dwaeji Gukbap · Pork soup with rice*
Also	Offal gukbap · Mixed gukbap · Sundae gukbap, etc.
Hours	10:00~14:30
Closed	Every Wednesday
Address	경상남도 밀양시 상설시장3길 18-16

What to eat? (cont.)

Café 1

1919봄 *1919 Bom · 1919 Spring*

A café in Sanoe-myeon, with 1919 jujube tea and mugwort einspänner too. Closed Tuesdays.

Tel	**0507-1346-9661**
Signature	아메리카노 *Americano*
Also	Sugarcane latte · 1919 jujube tea · Mugwort einspänner, etc.
Hours	Weekdays 11:00~21:00 (last order 20:30) · Weekends 10:30~21:00 (last order 20:30)
Closed	Every Tuesday
Address	경상남도 밀양시 산외면 산외로 191

Café 2

밀양루(RO) *Miryang RO*

A café on Danjang-ro, with a soy mugwort cream latte too. Weekdays until 3:30 p.m., closed Thursdays.

Tel	**0507-1351-2181**
Signature	아메리카노 *Americano*
Also	Matcha latte · Mocha cream einspänner · Soy mugwort cream latte · Cream castella, etc.
Hours	Weekdays 09:30~15:30 (last order 14:50) · Weekends 10:30~18:00 (last order 17:20)
Closed	Every Thursday
Address	경상남도 밀양시 단장로 218-1

Where to go?



I picked just 8 spots.
We'll meet the rest on the road.

See 1



밀양 영남루 *Miryang Yeongnamnu · Yeongnamnu Pavilion*

Yeongnamnu on Jungang-ro in Naeil-dong. Open 9 a.m. to 6 p.m., no closing days.

Time	**09:00~18:00**
Closed	Open every day
Address	경상남도 밀양시 중앙로 324 (내일동)

See 2



영남알프스 얼음골케이블카 *Yeongnam Alps Eoreumgol Cable Car · Yeongnam Alps Ice Valley Cable Car*

The cable car on Eoreumgol-ro in Sannae-myeon. From 7:30 a.m. on weekends; closed only on Lunar New Year and Chuseok. Gamasot-e Nurungji is on the same road!

Time	**Weekdays 08:30~17:00 · Weekends 07:30~17:00**
Closed	Lunar New Year's Day and Chuseok Day
Address	경상남도 밀양시 산내면 얼음골로 241

See 3



밀양 얼음골 *Miryang Eoreumgol · Miryang Ice Valley*

Eoreumgol in Sannae-myeon. No closing days. Eoreumgol Hanok Pension is in the same Sannae-myeon!

Closed	**Open every day**
Address	경상남도 밀양시 산내면 산내로 1647

See 4

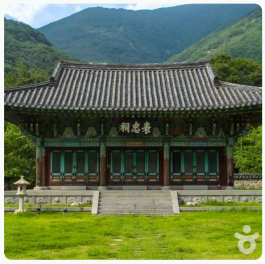

표충사(밀양) *Pyochungsa · Pyochungsa Temple*

Pyochungsa in Danjang-myeon. Drop by anytime. Tree in Blue is on the same Pyochung-ro!

Time	**Always open**
Closed	Open every day
Address	경상남도 밀양시 단장면 표충로 1338

Where to go? (cont.)

See 5

위양지(위양지 이팝나무) *Wiyangji (Wiyangji Ipamnamu) · Wiyangji Pond (snowbell trees)*

Wiyangji Pond in Bubuk-myeon. Drop by anytime.

Time	**Always open**
Closed	Open every day
Address	경상남도 밀양시 부북면 위양로 273-36

See 6

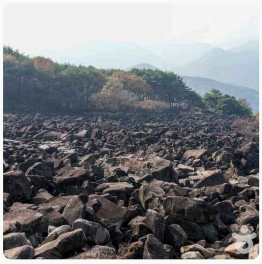

만어사 *Maneosa · Maneosa Temple*

Maneosa in Samnangjin-eup. Open 8 a.m. to 6 p.m., no closing days.

Time	**08:00~18:00**
Closed	Open every day
Address	경상남도 밀양시 삼랑진읍 만어로 776

See 7



밀양 월연정 *Miryang Woryeonjeong · Woryeonjeong Pavilion*

Woryeonjeong on Yongpyeong-ro. Drop by anytime.

Time	**Always open**
Closed	Open every day
Address	경상남도 밀양시 용평로 330-7

See 8



밀양아리랑 우주천문대 *Miryang Arirang Uju Cheonmundae · Miryang Arirang Space Observatory*

An observatory in Gyo-dong. Closed Mondays; daytime 10 to 5:30, plus night programs. Byeotnwi is in the same Gyo-dong!

Time	**Daytime: open 10:00~17:30 · tickets 10:00~16:30** **Night: Apr~Aug 20:00 · 20:30 · Sep~next Mar 19:00 · 19:30** **Tickets go on sale 30 minutes before each program**
Closed	Every Monday (if a holiday, closed the next non-holiday) · Jan 1 · Lunar New Year and Chuseok holidays
Address	경상남도 밀양시 밀양대공원로 86 (교동)

Don't miss it on market day



Markets are the best way to see the neighborhood.
Susan Market in Hanam-eup holds market days on dates ending in 3 and 8!

내일전통시장 *Naeil Jeontong Sijang · Naeil Traditional Market*

Market days	**Every month on the 2·7·12·17·22·27**
Type	Permanent market
Sells	Produce, meat, seafood, processed food, clothing, household goods
Stalls	113
Address	경상남도 밀양시 상설시장3길 18-6

밀양아리랑시장 *Miryang Arirang Sijang · Miryang Arirang Market*

Market days	**Every month on the 2·7·12·17·22·27**
Type	Permanent market
Sells	Clothing
Stalls	97
Address	경상남도 밀양시 상설시장1길11

수산시장 *Susan Sijang · Susan Market*

Market days	**Every month on the 3·8·13·18·23·28**
Type	Permanent market + 5-day market (days ending in 3 and 8)
Sells	Produce, meat
Stalls	67
Address	경상남도 밀양시 하남읍 시서상가길 5

💡 **TIP!** There may be markets not listed here. Ask a local, "여기 장 언제 서요? (yeo-gi jang eon-je seo-yo?)"

Ask the locals



The answers aren't in this book.
The locals know the real ones.

💡 **TIP!** Show the Korean sentence as is, or read it out loud.

Q1 **영남루 야경은 어디서 보면 제일 예뻐요?**
yeong-nam-nu ya-gyeong-eun eo-di-seo bo-myeon je-il ye-ppeo-yo?
Where's the best spot to see Yeongnamnu lit up at night?

Q2 **얼음골은 정말 한여름에 얼음이 얼어요?**
eo-reum-go-reun jeong-mal han-yeo-reu-me eo-reu-mi eo-reo-yo?
Does Eoreumgol really freeze in midsummer?

Q3 **위양지 이팝나무꽃은 언제 피어요?**
wi-yang-ji i-pap-na-mu-kko-cheun eon-je pi-eo-yo?
When do the snowbell trees bloom at Wiyangji?

Q4 **만어사에 두드리면 종소리 나는 돌이 있다던데, 어디 있어요?**
ma-neo-sa-e du-deu-ri-myeon jong-so-ri na-neun do-ri it-da-deon-de, eo-di i-sseo-yo?
I hear Maneosa has rocks that ring like bells when tapped. Where are they?

Q5 **내일전통시장 장날엔 뭘 먹어 보면 좋아요?**
nae-il-jeon-tong-si-jang jang-nal-len mwol meo-geo bo-myeon jo-a-yo?
What should I try on Naeil Market days?

Q6 **여기 사람들만 아는 해 지는 자리가 있어요?**
yeo-gi sa-ram-deul-man a-neun hae ji-neun ja-ri-ga i-sseo-yo?
Is there a sunset spot only locals know?

Dues ledger



Keep money talk tidy!
Treasurer, we're counting on you.

Treasurer _____ Members ____ Dues per person _____ KRW

Date	Details	Money in	Money out	Balance

Spot something wrong? Let us know · admin@amudena.net · amudena.net

Info: Korea Tourism Organization TourAPI · Ministry of the Interior and Safety lodging & farm/fishing-village guesthouse data · Nationwide Traditional Market Standard Data (Public Data Portal) | Photos: Korea Tourism Organization (KOGL Type 1) | The intro sentences were newly written from the factual items in the data only.