Published by Amudena

As of October 2026

Changnyeong-gun

창녕군 · Changnyeong-gun

You left your plans at home, right? Then you're all set.



Hi there!
I'm **Dokko**, your guide at Amudena.
I'm actually a burr seed, the kind that hitches a ride on passersby's clothes and travels.
This time, I'm sticking to you!

"Amudena" is Korean for "anywhere." Wherever the wheel lands, that's where you're going.



창녕 우포늪 *Changnyeong Upo-neup · Upo Wetland* · Photos: Korea Tourism Organization (KOGL Type 1)

Amudena travel rules



Just four promises before we go!

NO apps
Phone for calls and camera only! Let the rest take a nap.

NO reservations
Pick your stay and your meals when you get there. Kinda exciting, right?

NO GPS
Find your way with a paper map and by asking the locals.

NO expressways
National and local roads only. You see more when you go slow.

How to use this book



Stay 1 **Eat 1** **Café 1** **See 1** Stay 1, Eat 3, Café 1, See 2...
calling things by number is handy.
Like "Call Stay 3!"

- We haven't been there ourselves. But you can call and judge for yourself. So what will you choose?
- We left out prices on purpose. If you're curious... yep, call them.
- As of October 2026. Different from what you see? That's travel too!
- Bring your own paper map. I'm a seed, so I don't have one. I just stick on and go.

In a hurry? Start here

112	119	1330
Police	Fire & Ambulance	Tourist Info

Your embassy

U.S. Embassy (24h for emergencies)	02-397-4114
British Embassy	02-3210-5500
Embassy of Canada	02-3783-6000
Australian Embassy	02-2003-0100

Local tourist info centers

남지해설사의집 *Namji Tour Guide House*	055-532-0660
부곡관광안내소 *Bugok Tourist Info*	055-536-6275

What's Changnyeong-gun like?



I'll tell you just a little of what I know.

A county along the Nakdong River, home to Upo Wetland, Korea's largest inland wetland.

Bugok-myeon has hot springs, and Changnyeong-eup has the Gyo-dong and Songhyeon-dong Tumuli and Hwawangsan.

In spring the Nakdong riverbanks fill with canola flowers! Changnyeong garlic is famous too.

#Upo Wetland #Bugok Hot Springs #Nakdong River canola flowers

This year's festival calendar

4.9 – 4.12	창녕낙동강유채축제	*Changnyeong Nakdonggang Yuchae Chukje · Changnyeong Nakdong River Canola Festival*

💡 **TIP!** Dates change every year. Quietly check with 1330 before you go.

Where to sleep?



I only picked places with phone numbers.
Whether there's a free room...
you'll have to call to find out!

💡 **TIP!** Addresses are kept in Korean so you can show them to locals.

Stay 1

부곡스파디움 따오기호텔 *Bugok Spadium Ttaogi Hotel · Bugok Spadium Crested Ibis Hotel*

A hotel on Oncheonjungang-ro in Bugok-myeon, with spa suites too. Check-in at 6 p.m.

Tel	**0507-1481-3000**
Rooms	Spadium Room · Spa Suite · Deluxe Special, etc.
Check-in	18:00
Address	경상남도 창녕군 부곡면 온천중앙로 42

Stay 2

우포5마일 *Upo 5 Mile*

A lodging on Upo 2-ro in Ibang-myeon with rooms named "1mile" and "2mile"! Check-in at 3 p.m.

Tel	**010-2203-3560**
Rooms	1mile · 2mile A · 2mile B, etc.
Check-in	15:00
Address	경상남도 창녕군 이방면 우포2로 213-7

Stay 3

일성부곡온천콘도&리조트 *Ilsung Bugok Oncheon Condo & Resort · Ilsung Bugok Hot Spring Condo & Resort*

A condo on Oncheon-ro in Bugok-myeon with Silver, Gold, and Royal rooms. Check-in at 2 p.m.

Tel	**0507-1412-9890**
Rooms	Silver · Gold · Royal, etc.
Check-in	14:00
Address	경상남도 창녕군 부곡면 온천로 594

Stay 4

부곡 로얄관광호텔 *Bugok Royal Tourist Hotel*

A hotel on Oncheonjungang-ro in Bugok-myeon. Check-in at 4 p.m. Ttaogi Hotel is on the same road!

Tel	**055-536-7300**
Rooms	Deluxe Double Triple · Deluxe Double, etc.
Check-in	16:00
Address	경상남도 창녕군 부곡면 온천중앙로 3

Where to sleep? (cont.)

Stay 5

우포유스호스텔 *Upo Youth Hostel*

A youth hostel on Upo 2-ro in Ibang-myeon with rooms named Insect Village, Plant Village, and Migratory Bird Village! Check-in at 3 p.m.

Tel	**055-532-5500**
Rooms	Upo Insect Village · Upo Plant Village · Upo Migratory Bird Village · Sobeol Village, etc.
Check-in	15:00
Address	경상남도 창녕군 이방면 우포2로 330

What to eat?



I can't tell if they're famous, either.
Just remember one signature dish and go!
This guide also includes 2 cafés.

Eat 1

이방식당 *Ibang Sikdang · Ibang Restaurant*

A gukbap place in Ibang-myeon. Beef skin gukbap is the signature, plus briquette-grilled bulgogi. Closed only on Lunar New Year and Chuseok.

Tel	**055-532-5075**
Signature	수구레국밥 *Sugure Gukbap · Beef skin soup with rice*
Also	Beef skin noodles · Bone broth pork gukbap · Briquette-grilled bulgogi, etc.
Hours	06:30~16:00
Closed	Lunar New Year's Day and Chuseok Day
Address	경상남도 창녕군 이방면 옥야길 1

Eat 2

도리원 *Doriwon*

A cauldron rice place on Oncheon-ro in Yeongsan-myeon, with sulfur-fed smoked duck too. Closed Wednesdays.

Tel	**0507-1317-6116**
Signature	가마솥밥 *Gamasotbap · Cauldron-cooked rice*
Also	Pork belly · Sulfur-fed smoked duck · Buckwheat makguksu, etc.
Hours	11:00~19:50 (break 15:00~16:30) (last order 18:30)
Closed	Every Wednesday
Address	경상남도 창녕군 영산면 온천로 103-25

Eat 3

일신옥 *Ilsinok*

An eel restaurant in Namji-eup. Grilled eel is the signature, plus eel soup. Closed Mondays.

Tel	**055-526-2030**
Signature	장어구이 *Jangeo-gui · Grilled eel*
Also	Eel soup
Hours	12:00~20:00
Closed	Every Monday
Address	경상남도 창녕군 남지읍 서동2길 14

Eat 4

공원숯불갈비 *Gongwon Sutbul Galbi · Park Charcoal Galbi*

A barbecue restaurant in Bugok-myeon. Hanwoo rib finger is the signature, plus Hapcheon native black pork. Open every day.

Tel	**055-536-6555**
Signature	한우갈빗살 *Hanu Galbitsal · Hanwoo rib finger meat*
Also	Hanwoo sirloin · Fresh pork belly · Hapcheon native black pork, etc.
Hours	11:00~22:00
Closed	Open every day
Address	경상남도 창녕군 부곡면 온천1길 19

What to eat? (cont.)

Café 1

대접방앗간 *Daejeop Bangatgan · Daejeop Mill*

A café in Ibang-myeon. The signature is the "Kkae Kkae Kkae Vienna Coffee"! Open Friday to Sunday only.

Tel	**010-9773-5466**
Signature	깨깨깨비엔나커피 *Kkae Kkae Kkae Vienna Coffee · Sesame Vienna coffee*
Also	Daejeobi misutgaru · Daejeobi patbingsu · Changnyeong garlic stick pieces, etc.
Hours	10:30~18:00
Closed	Every Monday ~ Thursday
Address	경상남도 창녕군 이방면 이방로 637

Café 2

퍼피앤독 *Puppy & Dog*

A café in Gilgok-myeon. Orange coffee is the signature, plus homemade Greek yogurt. Open every day.

Tel	**0507-1343-4314**
Signature	오렌지 커피 *Orange Coffee*
Also	Passion fruit latte · Homemade Greek yogurt · Gelato, etc.
Hours	Weekdays 12:00~20:00 (last order 19:00) · Weekends 11:00~20:00 (last order 19:00)
Closed	Open every day
Address	경상남도 창녕군 길곡면 길곡로 137

Where to go?



I picked just 5 spots.
We'll meet the rest on the road.

See 1



창녕 우포늪 *Changnyeong Upo-neup · Upo Wetland*

Upo Wetland in Yueo-myeon. Walk it anytime.

Time	**Always open**
Closed	Open every day
Address	경상남도 창녕군 유어면 우포늪길 220

See 2



우포출렁다리 *Upo Chulleongdari · Upo Suspension Bridge*

A suspension bridge in Ibang-myeon. Cross it anytime. Upo Youth Hostel is in the same Ibang-myeon!

Time	**Always open**
Closed	Open every day
Address	경상남도 창녕군 이방면 옥천리 756

See 3

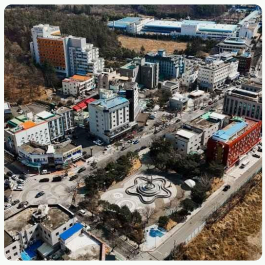

부곡온천 관광특구 *Bugok Oncheon Gwangwang Teukgu · Bugok Hot Springs Special Tourist Zone*

The hot spring village in Bugok-myeon. The foot baths open 2 to 6 p.m. on weekends and holidays (closed July–August).

Time	**Hanul Park foot bath: Sat~Sun · holidays 14:00~18:00** **Open until 21:00 on Saturdays with live shows** **Small Park foot bath: Sat~Sun · holidays 14:00~18:00**
Closed	Summer (July~August) · Jan 1 · Lunar New Year's Day and Chuseok Day
Address	경상남도 창녕군 부곡면 거문리

Where to go? (cont.)

See 4

창녕 교동과 송현동 고분군 *Changnyeong Gyo-dong and Songhyeon-dong Gobungun · Gyo-dong and Songhyeon-dong Tumuli*

The tumuli on Changmil-ro in Changnyeong-eup. Walk around anytime.

Time	**Always open**
Closed	Open every day
Address	경상남도 창녕군 창녕읍 창밀로 34

See 5

화왕산군립공원 *Hwawangsan Gunnip Gongwon · Hwawangsan County Park*

Hwawangsan in Changnyeong-eup. Climb it anytime.

Time	**Always open**
Closed	Open every day
Address	경상남도 창녕군 창녕읍 옥천리

Don't miss it on market day



Markets are the best way to see the neighborhood.
Market days are dates ending in 2 and 7 at Namji Market, and 3 and 8 at Changnyeong Market!

남지시장 *Namji Sijang · Namji Market*

Market days	**Every month on the 2·7·12·17·22·27**
Type	Permanent market
Sells	Produce, meat, seafood, processed food, clothing, shoes, household goods, restaurants
Stalls	120
Address	경상남도 창녕군 남지읍 본동길4

창녕상설시장 *Changnyeong Sangseol Sijang · Changnyeong Permanent Market*

Market days	**Every month on the 3·8·13·18·23·28**
Type	Permanent market + 5-day market (days ending in 3 and 8)
Sells	Produce, meat, seafood, processed food, clothing, household goods
Stalls	78
Address	경상남도 창녕군 창녕읍 시장길 66

💡 **TIP!** There may be markets not listed here. Ask a local, "여기 장 언제 서요? (yeo-gi jang eon-je seo-yo?)"

Ask the locals



The answers aren't in this book.
The locals know the real ones.

💡**TIP!** Show the Korean sentence as is, or read it out loud.

Q1 **우포늪 물안개는 언제 가야 볼 수 있어요?**
u-po-neup mu-ran-gae-neun eon-je ga-ya bol su i-sseo-yo?
When should I go to see the morning mist over Upo Wetland?

Q2 **부곡온천 당일 목욕은 어디가 좋아요?**
bu-gok-on-cheon dang-il mo-gyo-geun eo-di-ga jo-a-yo?
Where's good for a day-trip bath at Bugok Hot Springs?

Q3 **수구레국밥은 어떤 맛이에요?**
su-gu-re-guk-ba-beun eo-tteon ma-si-e-yo?
What does sugure (beef skin) gukbap taste like?

Q4 **화왕산 억새는 언제 제일 예뻐요?**
hwa-wang-san eok-sae-neun eon-je je-il ye-ppeo-yo?
When is the silver grass on Hwawangsan prettiest?

Q5 **남지시장 장날엔 뭘 먹어 보면 좋아요?**
nam-ji-si-jang jang-nal-len mwol meo-geo bo-myeon jo-a-yo?
What should I try on Namji Market days?

Q6 **여기 사람들만 아는 해 지는 자리가 있어요?**
yeo-gi sa-ram-deul-man a-neun hae ji-neun ja-ri-ga i-sseo-yo?
Is there a sunset spot only locals know?

Dues ledger



Keep money talk tidy!
Treasurer, we're counting on you.

Treasurer _____ Members ____ Dues per person _____ KRW

Date	Details	Money in	Money out	Balance

Spot something wrong? Let us know · admin@amudena.net · amudena.net

Info: Korea Tourism Organization TourAPI · Ministry of the Interior and Safety lodging & farm/fishing-village guesthouse data · Nationwide Traditional Market Standard Data (Public Data Portal) | Photos: Korea Tourism Organization (KOGL Type 1) | The intro sentences were newly written from the factual items in the data only.